THE SWORD INTERVAL

BEN FLEUTER

CRK
CRRK

TSSSSS

KRRK!

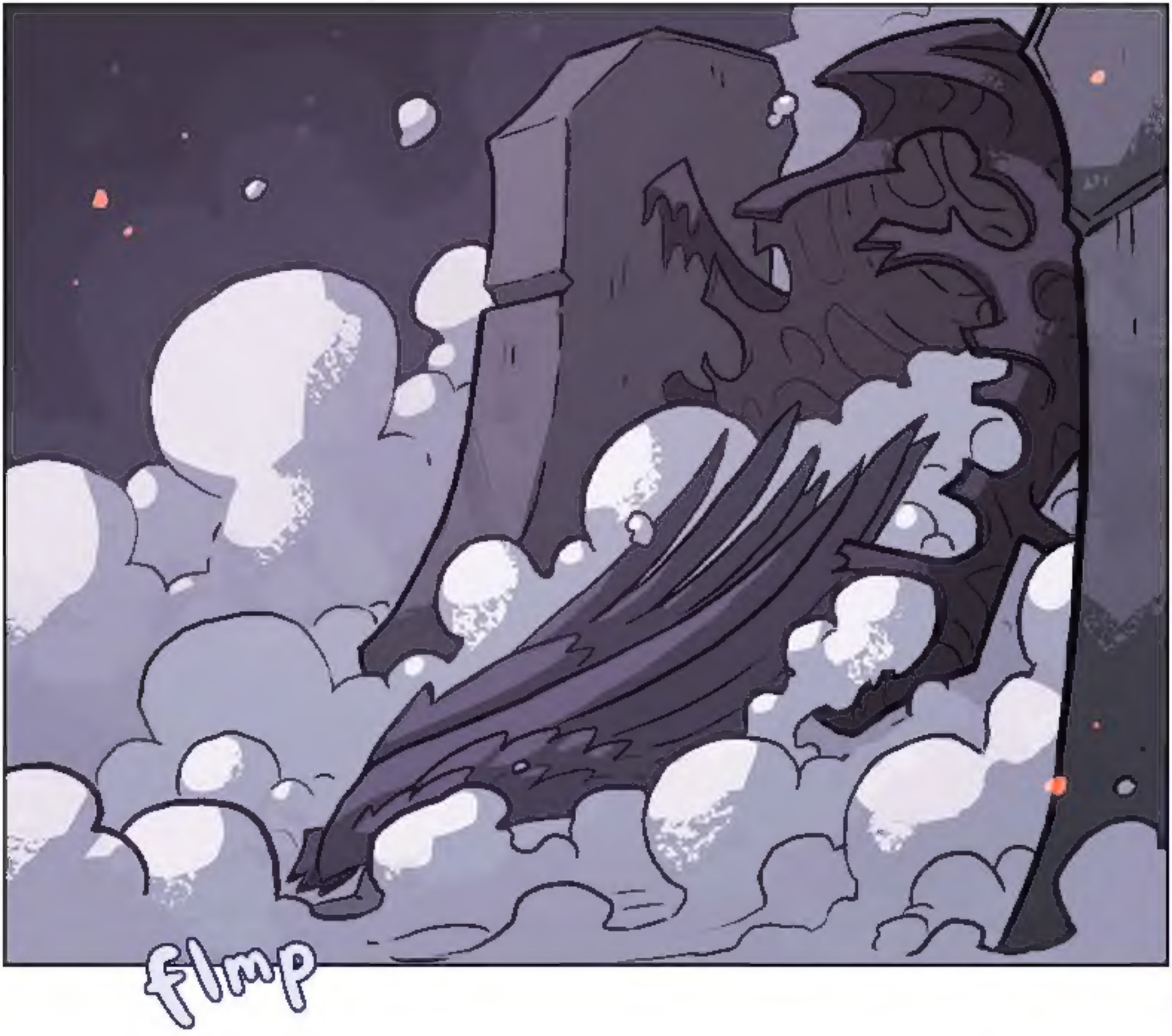
flmp

HHH...

fwa

FWOOM

...ha.
ha! ha!

HA HAHAHA!

Someone help us
I can't take this Let it be over
Please save my boy
A new normal has to reveal itself. It has to.
HH!

Do you want to fail her
incarn
We gotta show 'em the world ain't dead somehow!
...What about letting the monsters in?
This heat you just can't avoid this pervasive, clinging
We're out of time.
Because you couldn't.

A stone body, programmed th purpose
The skies, brothers and sisters!

Look to the skies!

Our lady, the Risen One, who cuts through the night on wings of fire!

Torn from the heavens themselves to deliver this world onto the pyre!

Sent to... to...
Hey.

Wanna, like... do something useful?

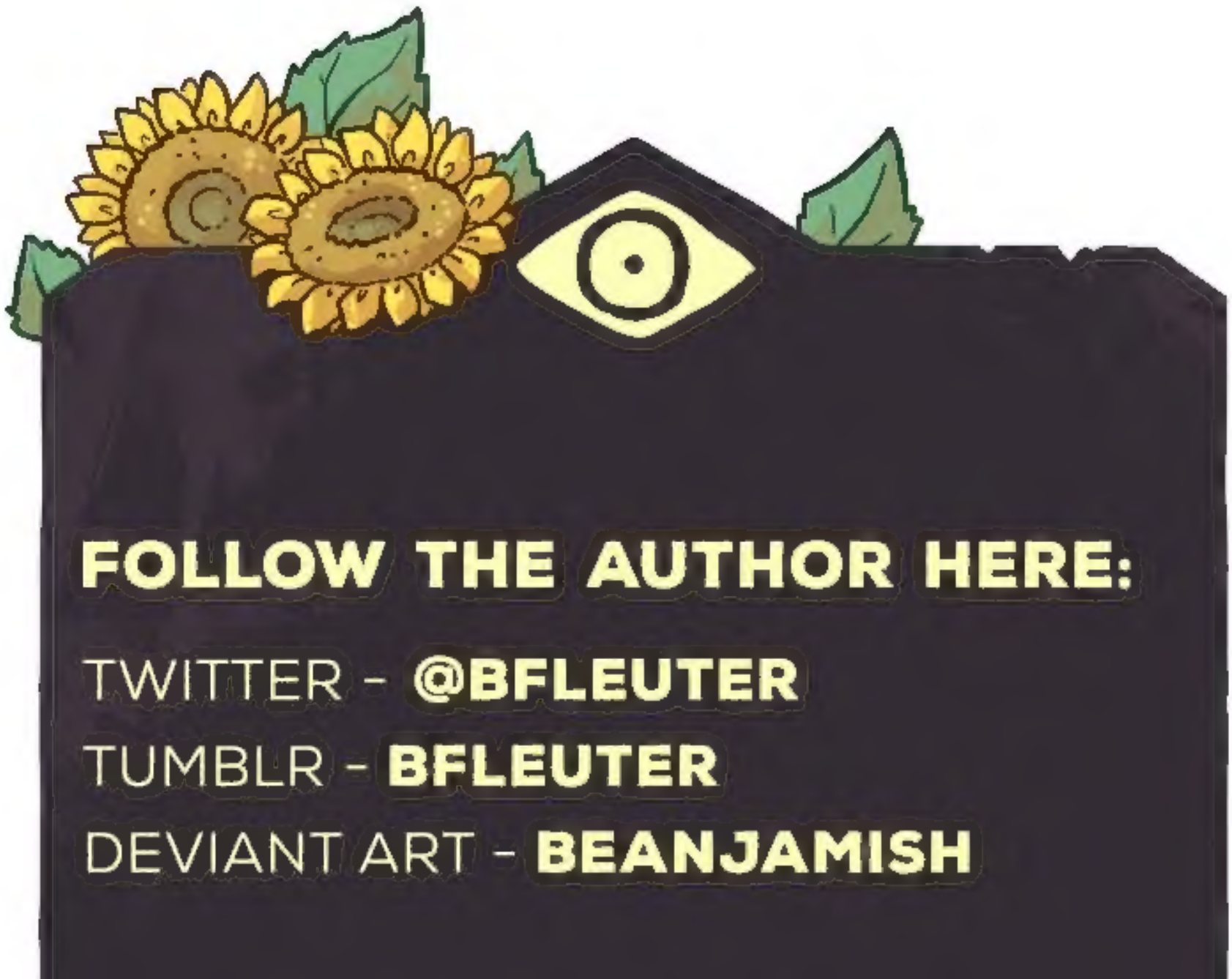

FOLLOW THE AUTHOR HERE:

TWITTER - **@BFLEUTER**

TUMBLR - **BFLEUTER**

DEVIANT ART - **BEANJAMISH**

SUPPORT THE AUTHOR HERE:

PATREON - **PATREON.COM/DERELICT**

KO-FI - **KO-FI.COM/BENFLEUTER**

STORE - **BFCOMICS.BIGCARTEL.COM**